

Arch. Kinobe Moses M

P.O BOX 9261
 KAMPALA
 UGANDA
 TEL +256-77-504757
 mkinobe@yahoo.com

Client: Glory M nistries
 Project: Proposed Chi Idrens Home s in Lukaya
 Date: March 2006

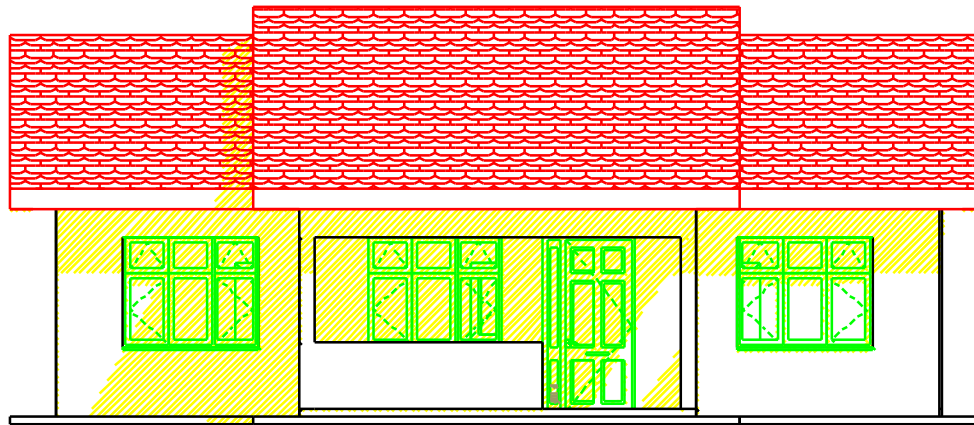

Front Elevation.



Rear Elevation.

Consultant:

Arch. Kinobe Moses M

P.O BOX 9261

KAMPALA

UGANDA

TEL +256-77-504757

mkinob@yahoo.com

Client:

Glory Ministries Intl.

Signature:

Project: Proposed Childrens Homes in Lukaya

Drawing Description: Elevations

RevisionNo. First Issue

Scale: 1:100

Date: March 2006

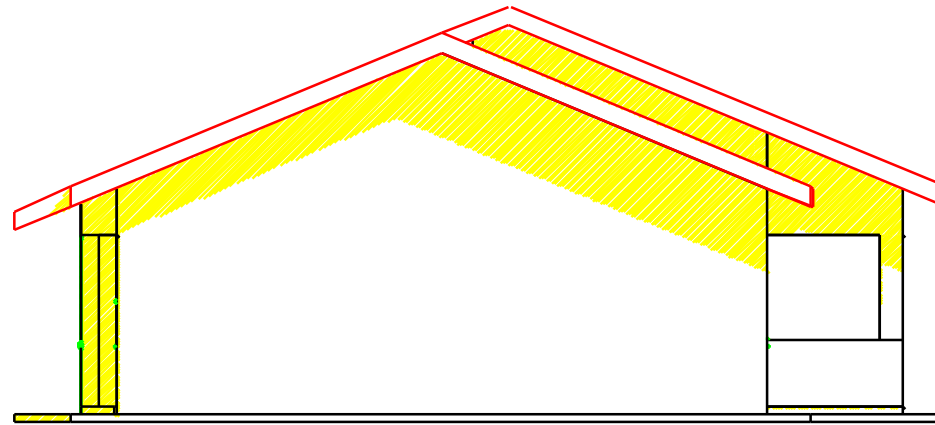

Side Elevation 3.

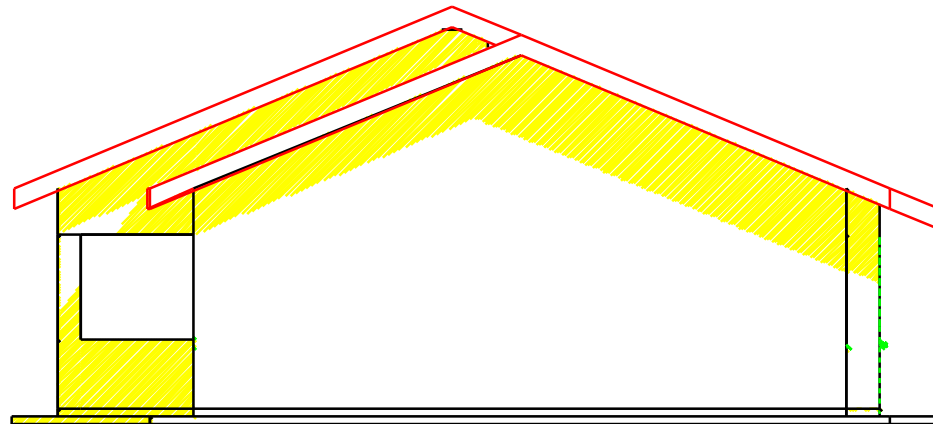

Side Elevation 4.

Consultant:

Arch. Kinobe Moses M

P.O BOX 9261

KAMPALA

UGANDA

TEL +256-77-504757

mkinob@yahoo.com

Client:

Glory Ministries Intl.

Signature:

Project: Proposed Childrens Homes in Lukaya

Drawing Description: Elevations

RevisionNo. First Issue

Scale: 1:100

Date: March 2006



BIRD'S EYE VIEW OF HOUSE

<p>Consultant:</p> <p>Arch. Kinobe Moses M</p> <p>P.O BOX 9261 KAMPALA UGANDA TEL +256-77-504757 mkinob@yahoo.com</p>	<p>Client:</p> <p>Glory Ministries Intl.</p> <p>Signature:</p>	<p>Project: Proposed Childrens Homes in Lukaya</p> <p>Drawing Description:</p> <p>RevisionNo.</p> <p>Scale: 31/March/2006</p>	<p>Date: March 2006</p>
--	---	---	-------------------------



PERSPECTIVE VIEW OF FRONT

<p>Consultant:</p> <p>Arch. Kinobe Moses M</p> <p>P.O BOX 9261 KAMPALA UGANDA TEL +256-77-504757 mkinob@yahoo.com</p>	<p>Client:</p> <p>Glory Ministries Intl.</p> <p>Signature:</p>	<p>Project: Proposed Childrens Homes in Lukaya</p> <hr/> <p>Drawing Description:</p> <hr/> <p>Revision No.</p> <hr/> <p>Scale:</p>	<p>Date: March 2006</p>
--	---	--	-------------------------



PERSPECTIV E VIEW OF REAR

<p>Consultant:</p> <p>Arch. Kinobe Moses M</p> <p>P.O BOX 9261 KAMPALA UGANDA TEL +256-77-504757 mkinob@yahoo.com</p>	<p>Client:</p> <p>Glory Ministries Intl.</p> <p>Signature:</p>	<p>Project: Proposed Ch ildrens Homes in Lukaya</p> <hr/> <p>Drawing Description:</p> <hr/> <p>RevisionNo.</p> <hr/> <p>Scale: _____ Date: March 2006</p>
--	---	---